



LACERS 2022 Open Enrollment

November 2021

Q: Your dentist can identify oral symptoms of which disease?

- A. Diabetes
- B. Toxoplasmosis
- C. Zika
- D. All of the above



Q: Your dentist can identify oral symptoms of which disease?

A: Diabetes

Signs include: increase in cavities, bleeding gums, bad breath, & high glucose levels in saliva.

Symptoms in the mouth

Over 120 conditions have oral symptoms

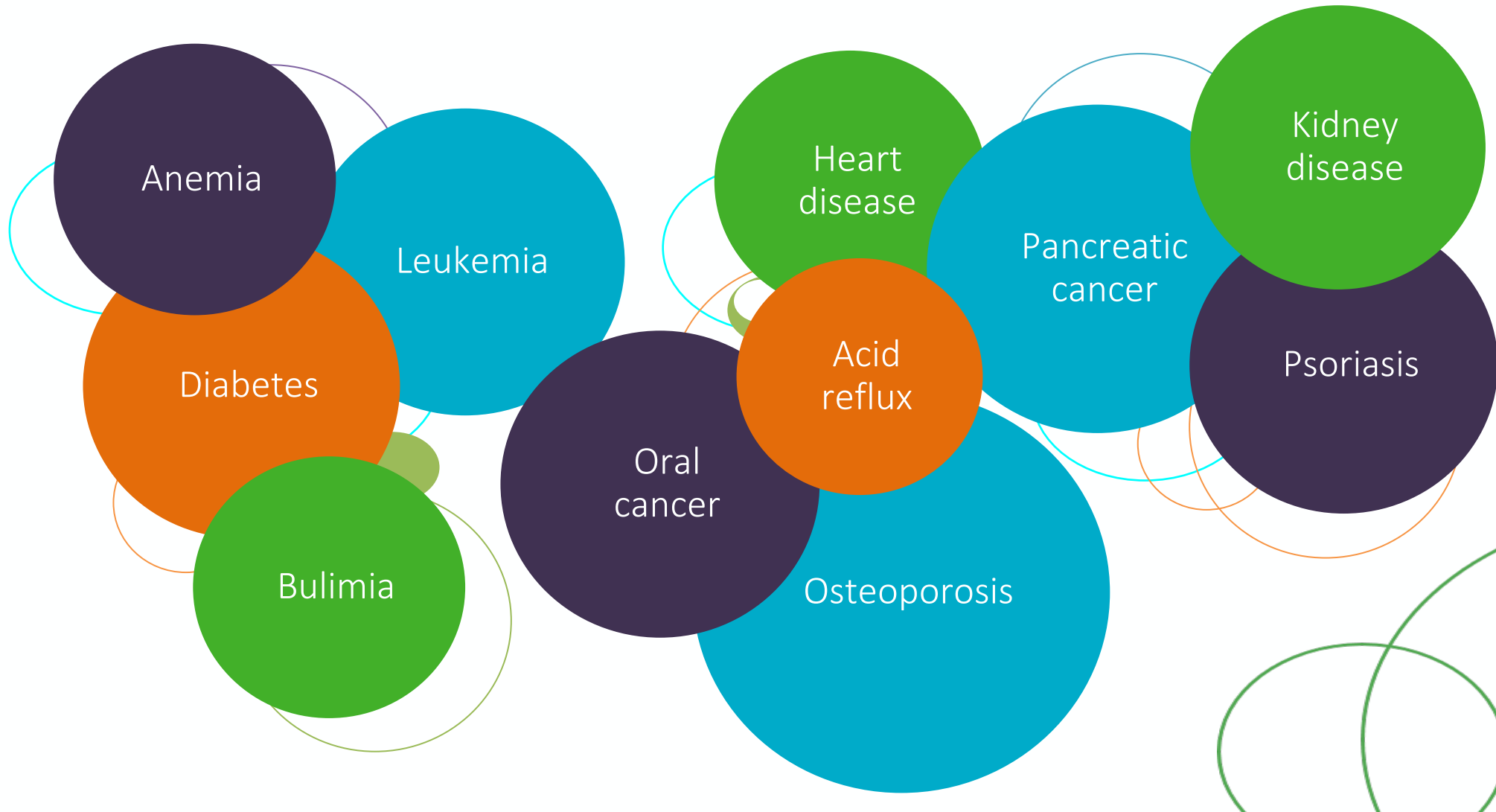

Stop problems before they start

47%

**Gum
disease**

Affects half of adults

92%

**Tooth
decay**

Most prevalent chronic disease in children and adults

Invest in preventive care

Regular dental visits can help you save

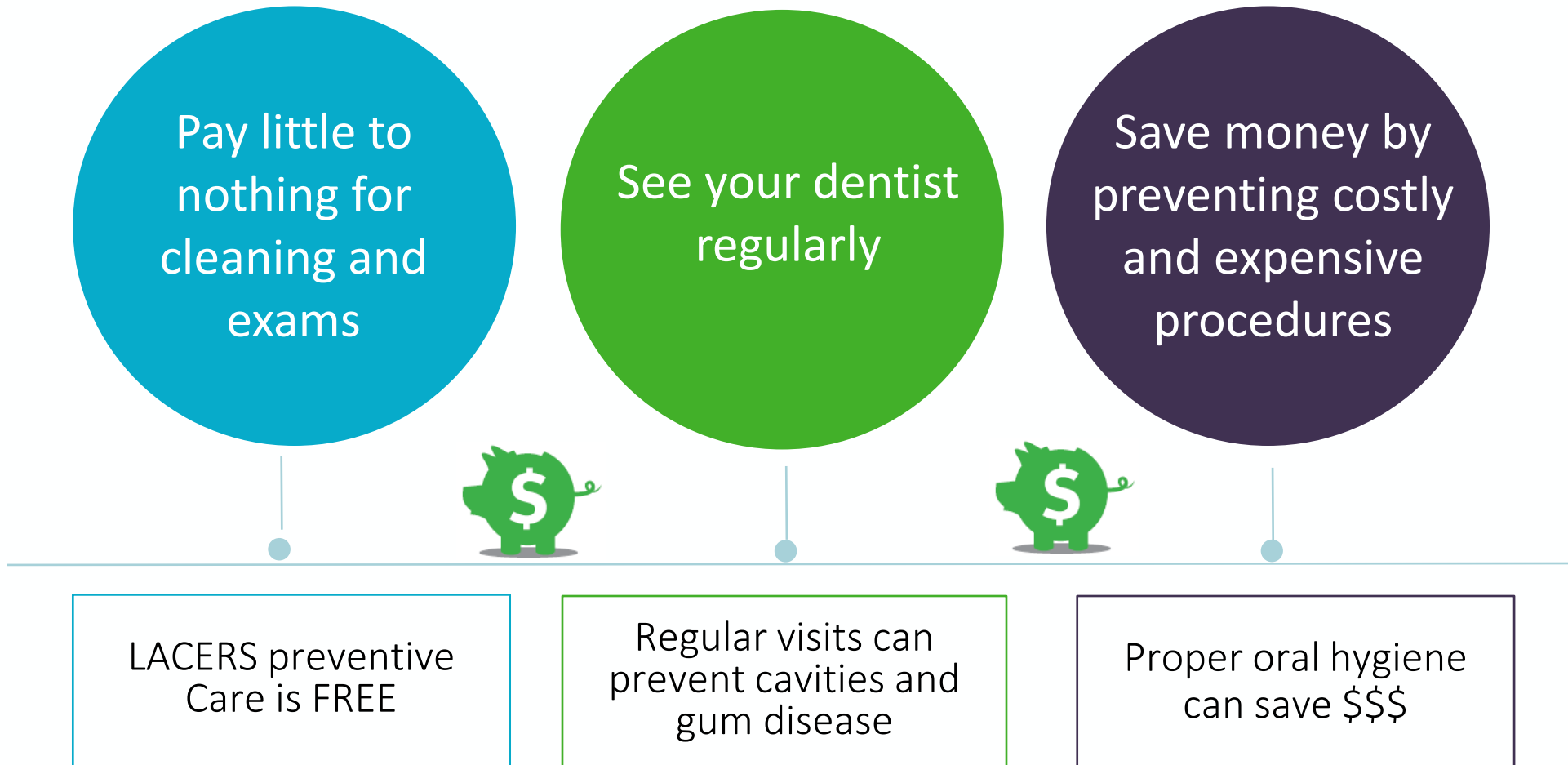

Is it safe to visit the dentist?

The simple answer is yes!

Your dentist disinfects the surfaces in your treatment room and sterilizes the instruments used in your mouth

Many items used are disposable, single use items that are discarded after patient use

Your dentist may look a little different when you return, and may now use a special mask, face shield and gown





Your Dental Plan Options

Two great options, the choice is yours...

Delta Dental PPO

- ❖ Visit any dentist, but save money by visiting in-network dentists
- ❖ Pay applicable copayment (%) towards services
- ❖ Deductibles and maximums apply

DeltaCare USA

- ❖ Choose a primary care dentist from the DCUSA network
- ❖ Pay a set copayment (\$) for each procedure
- ❖ No deductibles or maximums
- ❖ Referrals needed for specialty care

Your PPO Benefits...

NEW
for
2022

The only change for the dental plan for the 2022 plan year is an increase to the calendar year maximum

Type of procedure	In-Network	Out-of-Network
Calendar Year Maximum <i>Diagnostic & Preventive Services do not apply to maximum</i>	\$2500	\$1750
Calendar Year Deductible <i>Diagnostic & Preventive Services do not apply to maximum</i>	\$25	\$75
Diagnostic and preventive services <i>Exams, cleanings, x-rays</i>	100%	80%
Basic services <i>Fillings, root canals, gum treatment, oral surgery</i>	80%	70%
Major services <i>Crowns, inlays, onlays, cast restorations</i>	50%	50%
Prosthodontics <i>Bridges, dentures, implants</i>	50%	50%
Orthodontics <i>Dependent children to age 26 only</i>	50% \$1500 Lifetime maximum	

Choose a PPO Dentist to Save



Delta Dental PPO



Delta Dental
Premier®



Non-Delta Dental

The Choice is Yours

Compare benefits at different dentists

Procedure: Porcelain/Metal Crown	PPO	Premier	Non-Delta Dental
Dentist submitted charges	\$1200	\$1200	\$1200
Delta plan allowance	\$750	\$950	\$950
Percentage paid by plan	50%	50%	50%
Your plan pays	\$375	\$475	\$475
You pay	\$375	\$475	\$725
For illustrative purposes only. Assume no maximums or deductibles apply.			

Your DeltaCare USA Benefits...

No changes to the plan for 2022

- ✓ Set copayments
- ✓ No maximums or deductibles
- ✓ Coverage for emergency care
- ✓ Referrals to specialists arranged by your primary care dentist

Procedure	Your Copayment
Regular dental exam	No cost
Cleaning	No cost
Filling (amalgam any surface)	No cost
Crown(base metal) Crown(High noble metal)	\$50 \$350
Surgical Extraction	\$15

- ✓ Check eligibility, benefits and claims
- ✓ Print ID cards
- ✓ Find a dentist
- ✓ Estimate costs for dental procedures
- ✓ Find wellness resources

www.deltadentalins.com



Together we shine

Your partner in wellness, every step of the way.

[Shop plans now](#)

[Log in](#) [Find a dentist](#) [Get a quote](#)

Find a dentist

Search our extensive network of nationwide dentists to find one that's right for you. Members: Not sure of your plan? [Log in](#) to find a dentist in your network.*

 ▾

[Find a dentist](#)



Find a Network Dentist

Provider search

Refine your search results by categories such as specialty, network and languages spoken

See YELP ratings in your search results

See Quality Rating Scores in your search results

DELTA DENTAL Find a Dentist En Español

Search: dentist, practice or keyword Near: Pleasanton, CA [Refine Search](#)

We found 5099 general dentists in the Delta Dental PPO, Delta Dental Premier, DeltaCare USA networks within 60 miles of 900 Fallon Street, Oakland, CA, USA

Milo Foreman [View >](#)
General Dentist
Primary Dental Provider
3.5 out of 5 stars rating
Based on 777 reviews
0.3 mi
Unity Health Care Inc
3020 14th St NW
Pleasanton, CA, 94566-6885
(202) 745-4300
Networks [About these networks](#)
PPO, Premier, DeltaCare USA
✓ Accepting new patients

Lam Stanford [View >](#)
General Dentist
Primary Dental Provider
4 out of 5 stars rating
Based on 111 reviews
0.3 mi
Unity Health Care Inc
3020 14th St NW
Pleasanton, CA, 94566-6885
(202) 745-4300
Networks [About these networks](#)
PPO, Premier, DeltaCare USA
✓ Accepting new patients

DentaQual® Scorecard
powered by P&R Dental Strategies

Steven Scott Foley DDS
General Practice
License # xxxxxxxx NP11 xxxxxxxx

Overall Score 4.5 out of 5 stars rating

DentaQual Assessment Categories

- Commitment to Best Practices** 4 out of 5 stars rating
Evaluates how well a dentist follows established dental standards and treatment methods, including sequence of prescribed care.
- Treatment Outcomes** 4 out of 5 stars rating
Measures a dentist's treatment success rate including the likelihood of repeat procedures and post-treatment problems.
- Treatment Recommendations** 5 out of 5 stars rating
Compares how a dentist recommends treatments in relation to other dentists in their three-digit zip code and specialty.
- Patient Retention** 4 out of 5 stars rating
Evaluates the degree of patient retention and loyalty.
- Cost-effectiveness** 4.5 out of 5 stars rating
Compares the types and number of prescribed treatments as well as the average cost per patient for submitted dental fees and treatments.

More about DentaQual

- DentaQual calculates the quality scores by using DentaBase®, a claims database containing information provided from more than 65 dental payers.
- DentaBase contains over 3.8 billion dental procedures (and growing!) plus 200,000 dentists representing every state in the U.S.
- The information in DentaBase is updated monthly.
- P&R Dental Strategies does not endorse or recommend individual dentists.
- Quality scores are not intended to be a guarantee of any dentist's quality or a substitute for professional advice.
- Your use of this website and any DentaQual information is subject to the [DentaQual Terms of Use](#).

[CONTACT US](#)

P&R DENTAL STRATEGIES®
The Authority on Dental Quality®
www.pandr dental.com

www.deltadentalins.com

DELTA DENTAL®

Online ID Card

Your ID Card



First name
Last name

DPO
Provided by Delta Dental
Insurance Company

Group number Enrollee ID
18504-00001 0123456789x

ID cards made easy

You don't need an ID card to visit your dentist.
Simply give the following information for the primary enrollee:

- Name
- Date of birth
- Social security number

If you're on your mobile phone, you can simply show this online ID card to the dental office.

Want a printed version anyway?

[Print ID card](#)

How to file a claim

Delta Dental dentists file claims for you. If your dentist asks for a claims address, please provide the following.

Send claims to:
Delta Dental Insurance Company
PO Box 1809
Alpharetta, GA 30023-1809

or log in to Provider tools at:
deltadentalins.com

You only need to file a claim if you've seen an out-of-network dentist.
Learn more about [how to file a claim](#).

For questions about claims, contact us at:
[800-521-2651](tel:800-521-2651)

This card is for informational purposes only and is not a guarantee of coverage. Please contact Delta Dental Insurance Company to confirm coverage at the time of your appointment.

Sleek new look

Easy to print

Folds easily into a wallet

Reminder:

ID cards not needed at the dentist



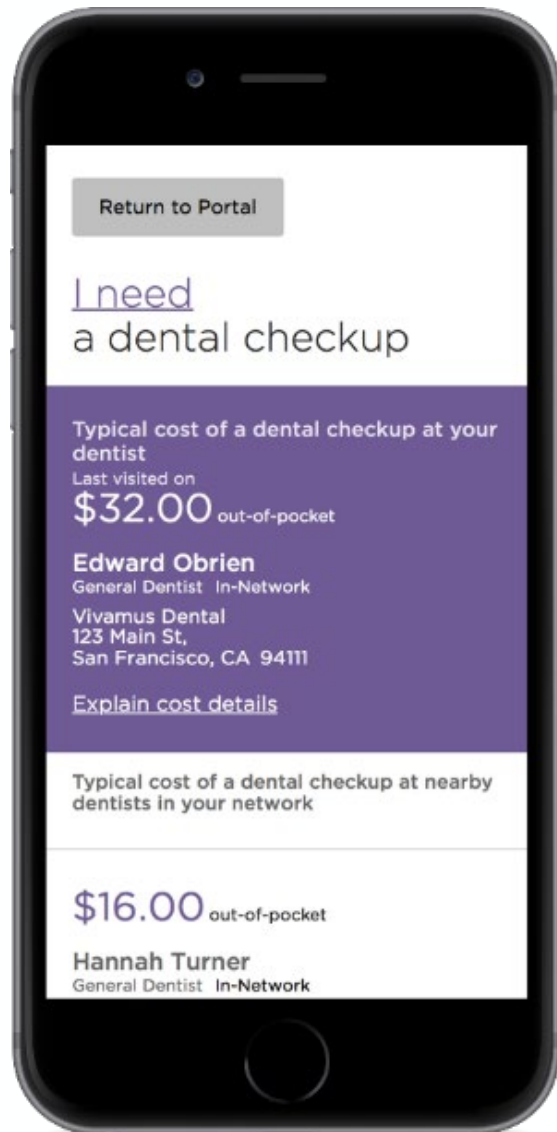

Cost Estimator Tool

Personalized. Real time estimates based on your benefits, including maximums and deductibles

Insightful. Compare the cost of the same procedure at different dentists

Economical. See how choosing an in-network dentist can help you save

Cost Estimator Tool

Find out your cost BEFORE your dental visit

I need...
Explore typical dental visits in your area. [info](#)

- [a filling](#)
- [a dental checkup](#)
- [wisdom teeth removed](#)
- [a tooth removed](#)
- [a root canal](#)
- [a deep gum cleaning](#)
- [gum surgery](#)
- [a crown](#)
- [braces](#)
- [an implant](#)

[I need a crown](#)

How much will a typical tooth-colored crown cost?

[Show Cost](#) [Select dentists to compare](#)

[I need a crown](#)

Typical cost of a crown at your dentist
Last visited on 06/17/2016

\$92.00 out-of-pocket

[Explain cost details](#)

Cynthia Reinking
General Dentist Out-of-Network
Cr Reinking
2025 E Orangethorpe Ave,
Placentia, CA 92870

Typical cost of a crown at nearby dentists in your network

\$76.00 out-of-pocket

[Explain cost details](#)

Cecile Licauco
General Dentist In-Network
Cecile N Licauco DDS
8418 E Chapman Ave,
Orange, CA 92869-2459
(714) 984-2050

\$76.00 out-of-pocket

[Explain cost details](#)

Timothy Ch
General Dentist
Timothy Chao
4501 E Chapm
Orange, CA 9
(714) 538-656

\$152.50 out-of-pocket

Anh Tran
General Dentist Out-of-Network
Anh Tran & Trang Tran DDS

Current Benefits

Annual Individual Maximum
\$2000 of \$2000 available
([details](#))

Lifetime Maximum
\$2000 of \$2000 available
([details](#))

About This Visit

Includes tooth-colored crown. Consult your dentist for actual treatment and diagnosis.
([details](#))

\$1,400.00 Typical Submitted Fees*

-\$480.00 Network Savings

-\$828.00 Delta Dental Pays

=\$92.00 You Pay

- ✓ 100+ articles on everything from acid reflux to x-rays
- ✓ Short videos
- ✓ Tooth-friendly recipes
- ✓ Quizzes to assess your dental risks
- ✓ Sign up for *Grin!* e-magazine

Dental Health Resources

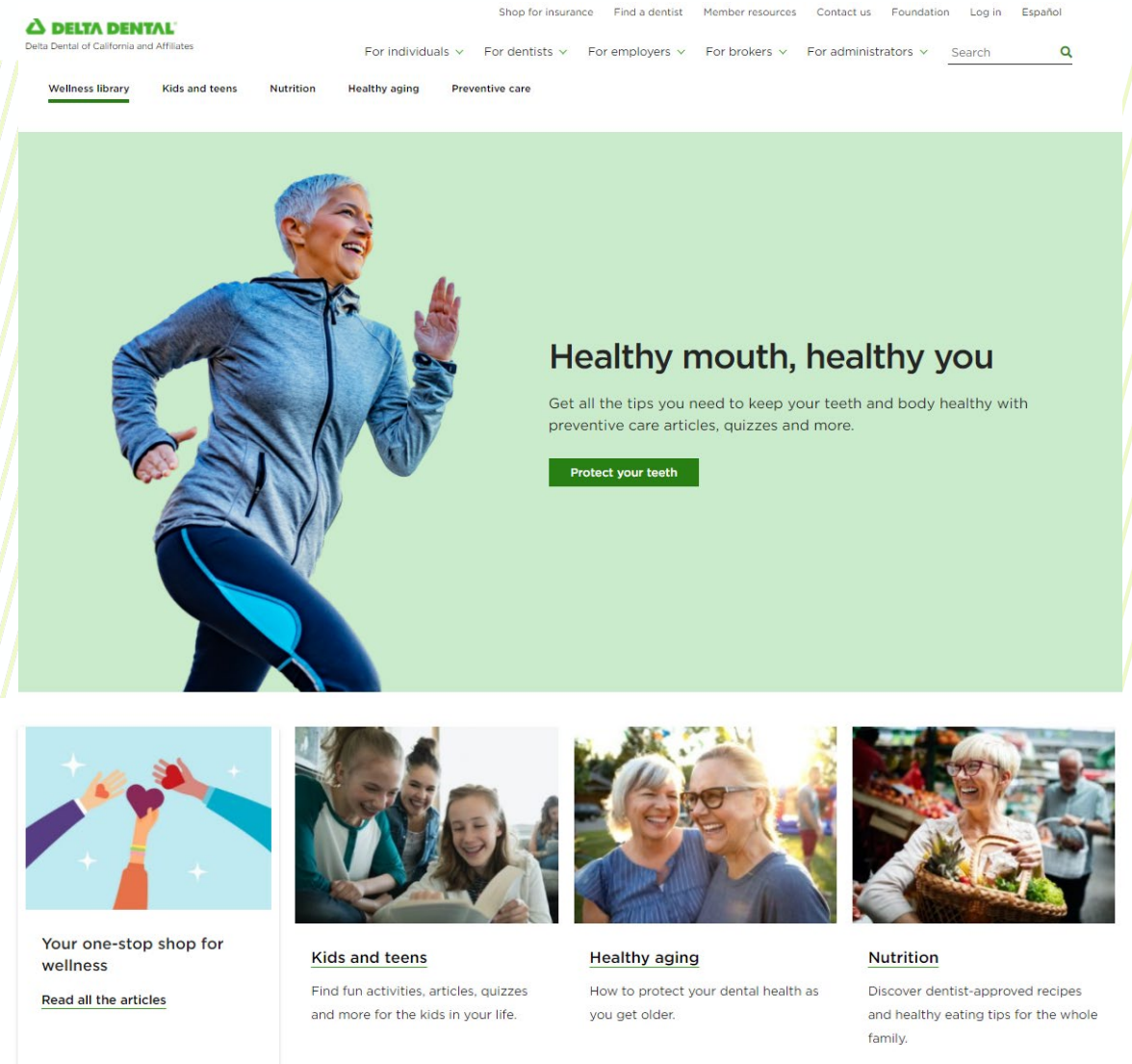

The screenshot displays the Delta Dental website interface. At the top, the Delta Dental logo is on the left, and navigation links for 'Shop for insurance', 'Find a dentist', 'Member resources', 'Contact us', 'Foundation', 'Log in', and 'Español' are on the right. Below this is a search bar with a dropdown menu showing categories: 'For individuals', 'For dentists', 'For employers', 'For brokers', and 'For administrators'. A secondary navigation bar includes 'Wellness library', 'Kids and teens', 'Nutrition', 'Healthy aging', and 'Preventive care'. The main content area features a large hero image of a woman running, with the headline 'Healthy mouth, healthy you' and a subtext: 'Get all the tips you need to keep your teeth and body healthy with preventive care articles, quizzes and more.' A green button labeled 'Protect your teeth' is positioned below the text. At the bottom, there are four featured sections: 'Your one-stop shop for wellness' with a link to 'Read all the articles'; 'Kids and teens' with a link to 'Find fun activities, articles, quizzes and more for the kids in your life.'; 'Healthy aging' with a link to 'How to protect your dental health as you get older.'; and 'Nutrition' with a link to 'Discover dentist-approved recipes and healthy eating tips for the whole family.'

DELTA DENTAL
Delta Dental of California and Affiliates

Shop for insurance Find a dentist Member resources Contact us Foundation Log in Español

For individuals For dentists For employers For brokers For administrators Search

Wellness library Kids and teens Nutrition Healthy aging Preventive care

Healthy mouth, healthy you

Get all the tips you need to keep your teeth and body healthy with preventive care articles, quizzes and more.

[Protect your teeth](#)

Your one-stop shop for wellness

[Read all the articles](#)

Kids and teens

Find fun activities, articles, quizzes and more for the kids in your life.

Healthy aging

How to protect your dental health as you get older.

Nutrition

Discover dentist-approved recipes and healthy eating tips for the whole family.

BrushSmart™

Oral wellness program to share with your enrollees

Brushsmart.org

This free program includes:

- At-home oral care recommendations.
- Personalized solutions for high-risk patients, including seniors, kids and manual toothbrush users.
- Discounted oral hygiene products at the BrushSmart store.

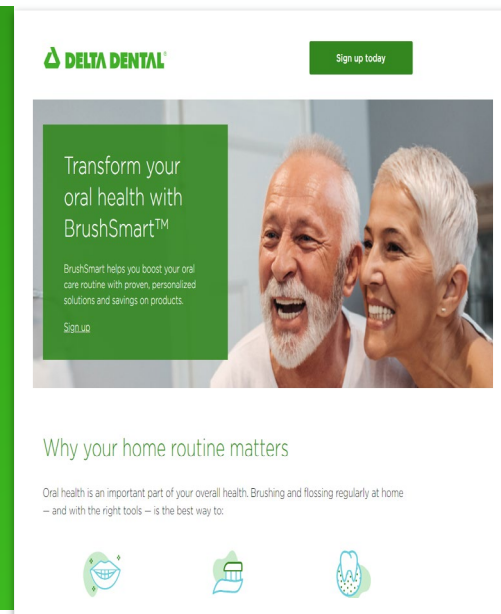

Savings you can hear and see

Discounts on hearing aids and Lasik eye surgery



- ✓ Discounts on hearing aids and one year of free follow-up care
- ✓ 62% average savings off retail hearing aid pricing, with a best-price guarantee of 5%
- ✓ Call Amplifon at **888-779-1429**



- ✓ Discount on LASIK eye surgery, including pre- and post-operative visits
- ✓ 40-50% off national average price
- ✓ Call QualSight at **855-284-2020**

Contact Delta Dental

PPO

888-335-8227

Monday through Friday, 5 am – 5 pm PST

Automated telephone system: 24/7

DeltaCare USA

800-422-4234

Monday through Friday, 8 am – 6pm PST

Automated telephone system: 24/7



TRUST
SERVICE
EXCELLENCE
INNOVATION

 **DELTA DENTAL®**

Let's Go

We are happy to answer any
questions!

